

6 DETAIL—MAN DOOR  
1:5

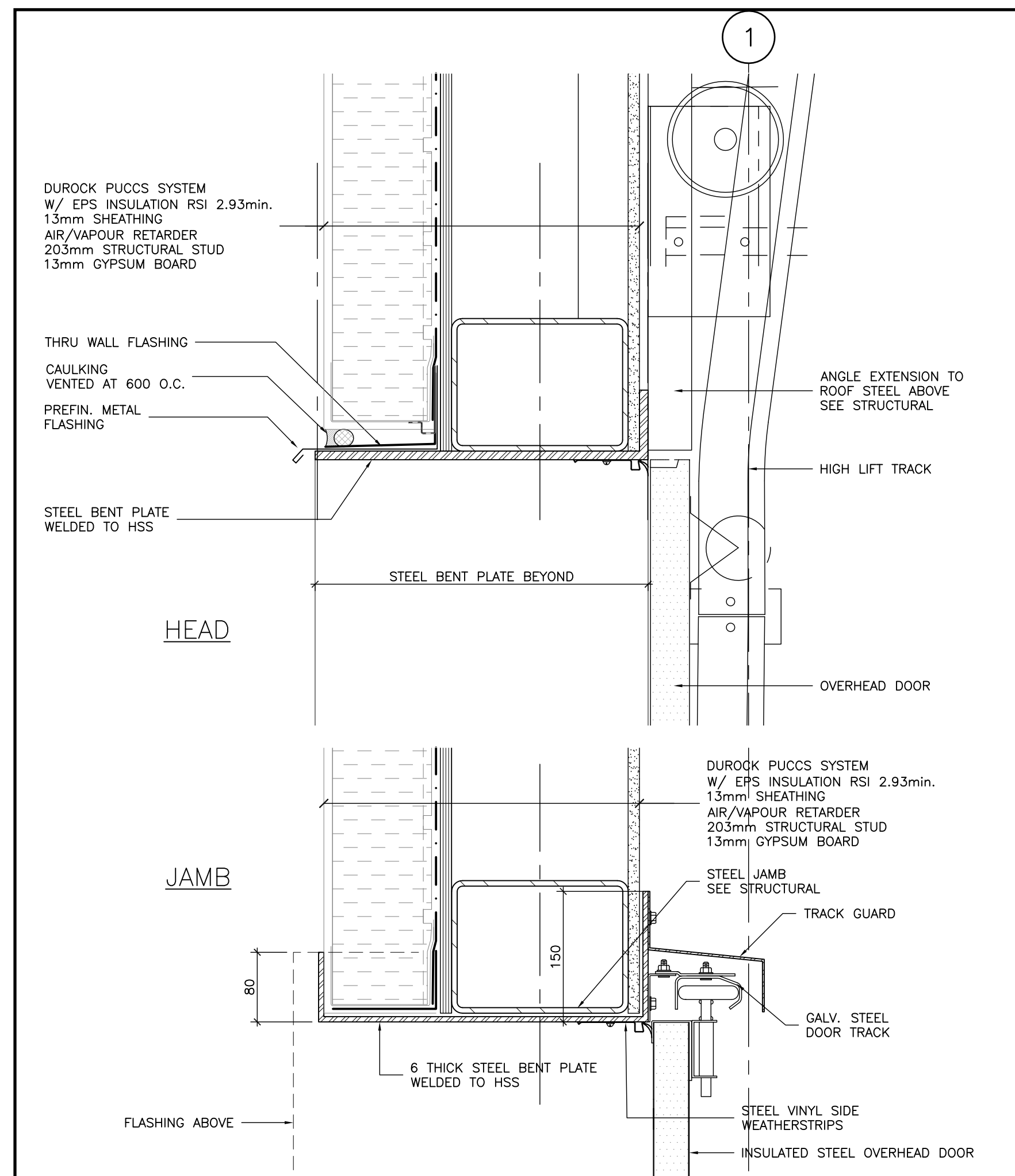

5 DETAIL—OVERHEAD DOOR  
1:5

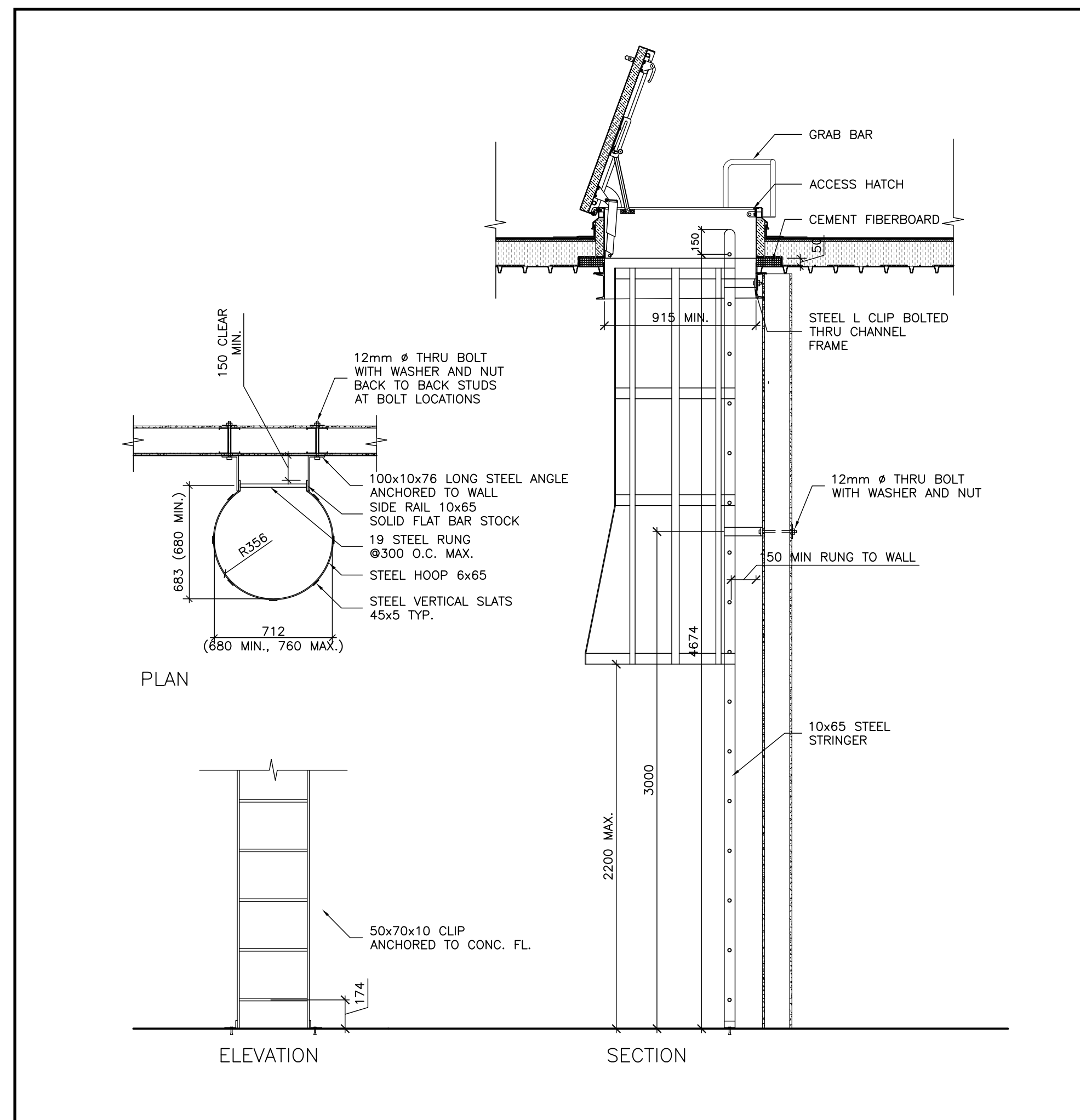

4 DETAIL—ACCESS LADDER AND ROOF HATCH  
1:25

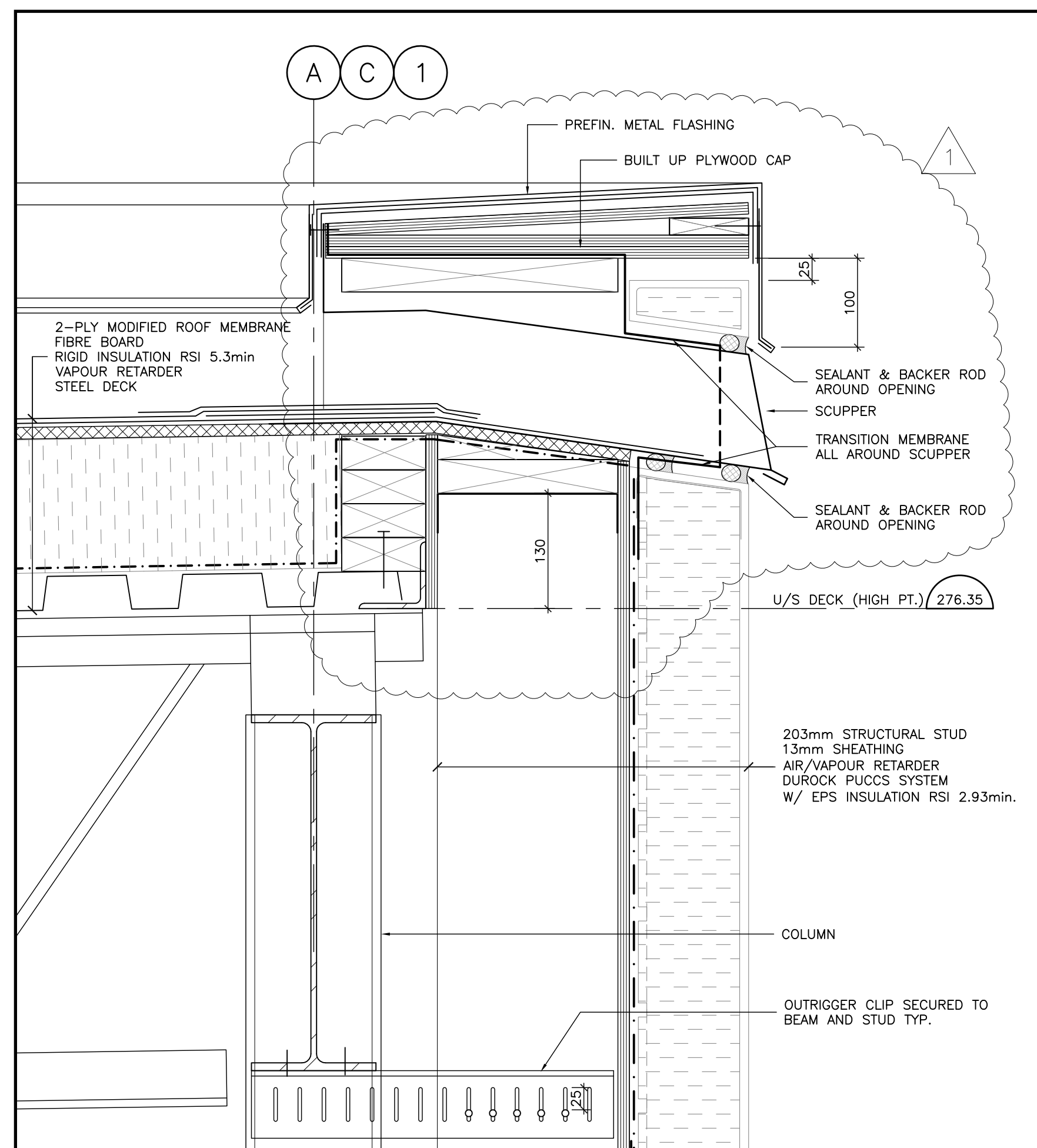

3 DETAIL—SCUPPER  
1:5

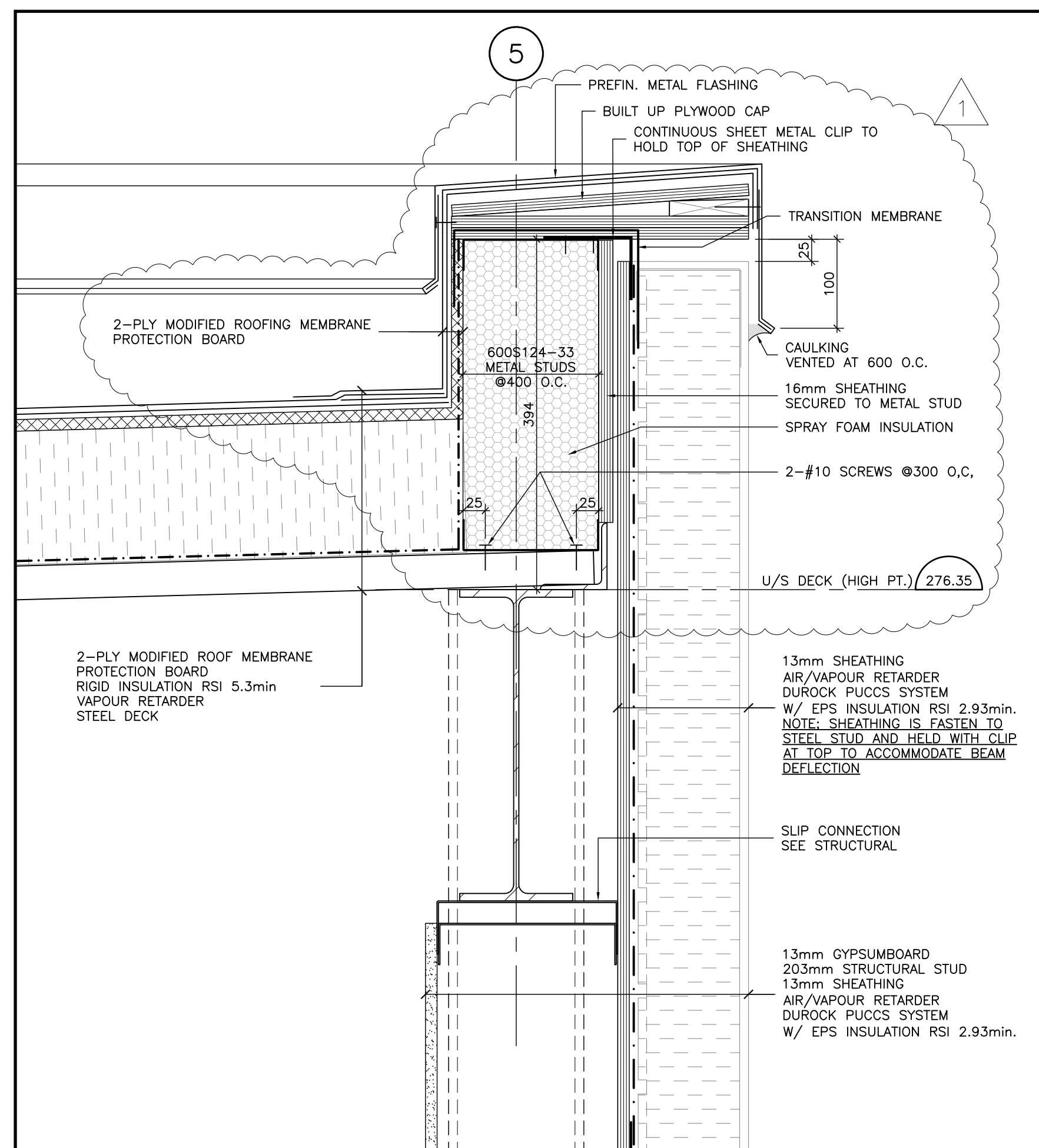

2 DETAIL—WALL AT ROOF (GRID 5)  
1:5

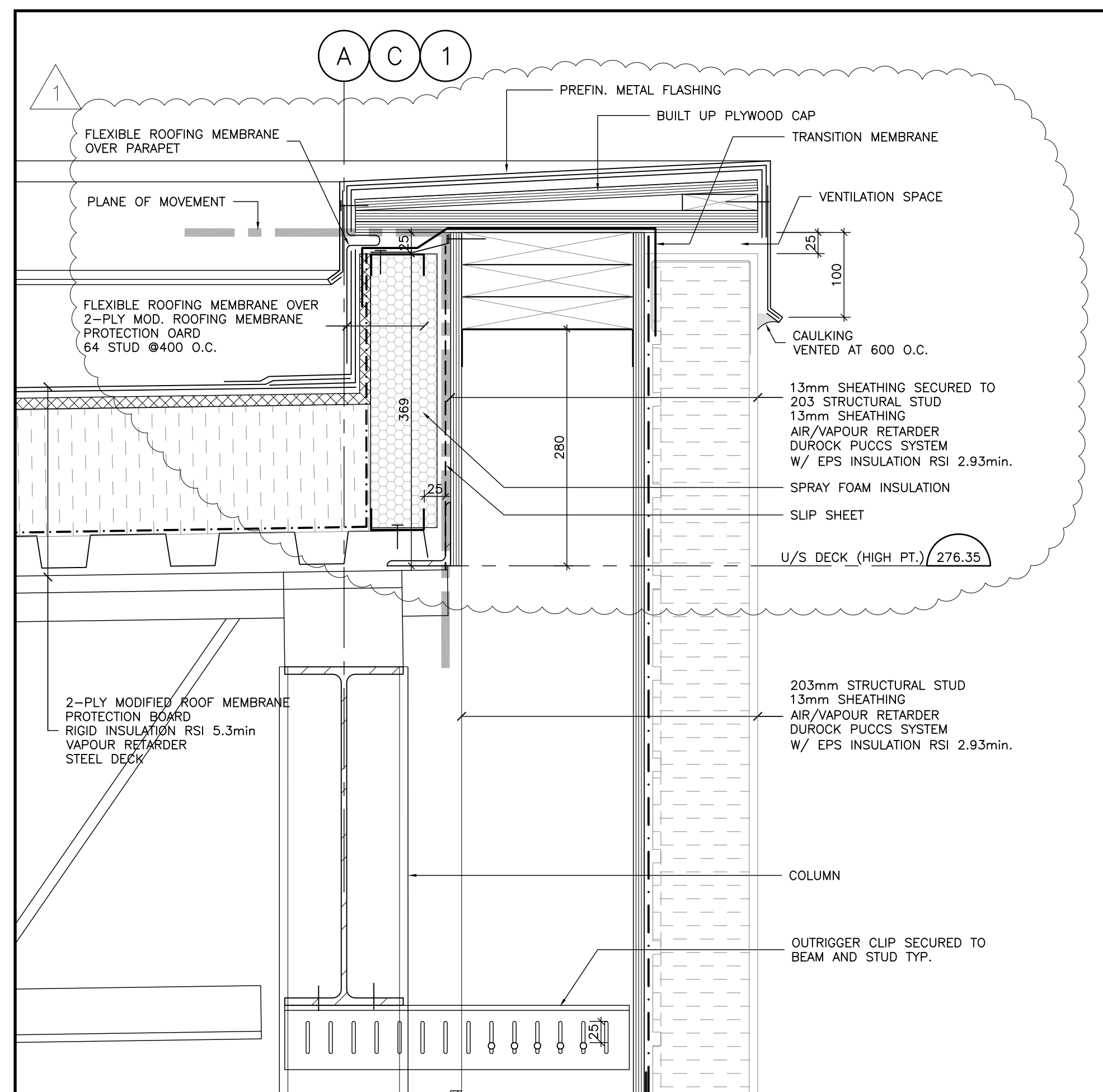

1 DETAIL—WALL AT ROOF  
1:5

The contractor shall check all dimensions and other data from the job and report any discrepancies to the architects before proceeding. Do not scale drawing.

1	ISSUED FOR BUILDING PERMIT	2015-08-05
2	ISSUED FOR CONSTRUCTION	2016-03-02
NO. REVISIONS DATE		
1	SI #01	2016-07-20

Owner	JOCHRI INVESTMENTS LIMITED
Project Title	NEW WAREHOUSE
Address	200 INDUSTRIAL PARKWAY SOUTH AURORA

Architect's Stamp: ARCHITECTS OF DONALD J. CAUNTER LICENCE 3155

Project Title: NEW WAREHOUSE

Address: 200 INDUSTRIAL PARKWAY SOUTH AURORA

Architect: Donald J. Caunter Architect Limited

Address: 40 St. Clair Ave. East, Suite 302, Toronto, ON M4T 1M9 (416) 922-2040

Approved	DC	Checked	DC	Drawn By	WT
Scale	AS NOTED	Date	2014-09-10	File No.	116902
Drawing Number					Revision Number

Drawing Number: A-502 Revision Number: R1

Computer File Number: 116902-A-501-DT Copyright: 2014