

The contractor shall check all dimensions and other data from the job and report any discrepancies to the architects before proceeding. Do not scale drawing.

1	ISSUED FOR SPA-1	2015-06-10
2	ISSUED FOR SPA-2	2015-08-14
3	ISSUED FOR BUILDING PERMIT	2016-03-02
4	ISSUED FOR TENDER	2016-05-05
5	ISSUED FOR CONSTRUCTION	2016-06-22
6	RE-ISSUED FOR BUILDING PERMIT	2016-07-29

NO.	REVISIONS	DATE
1	ELEC. ROOM ADDED PER HYDRO REQUEST	2016-07-29

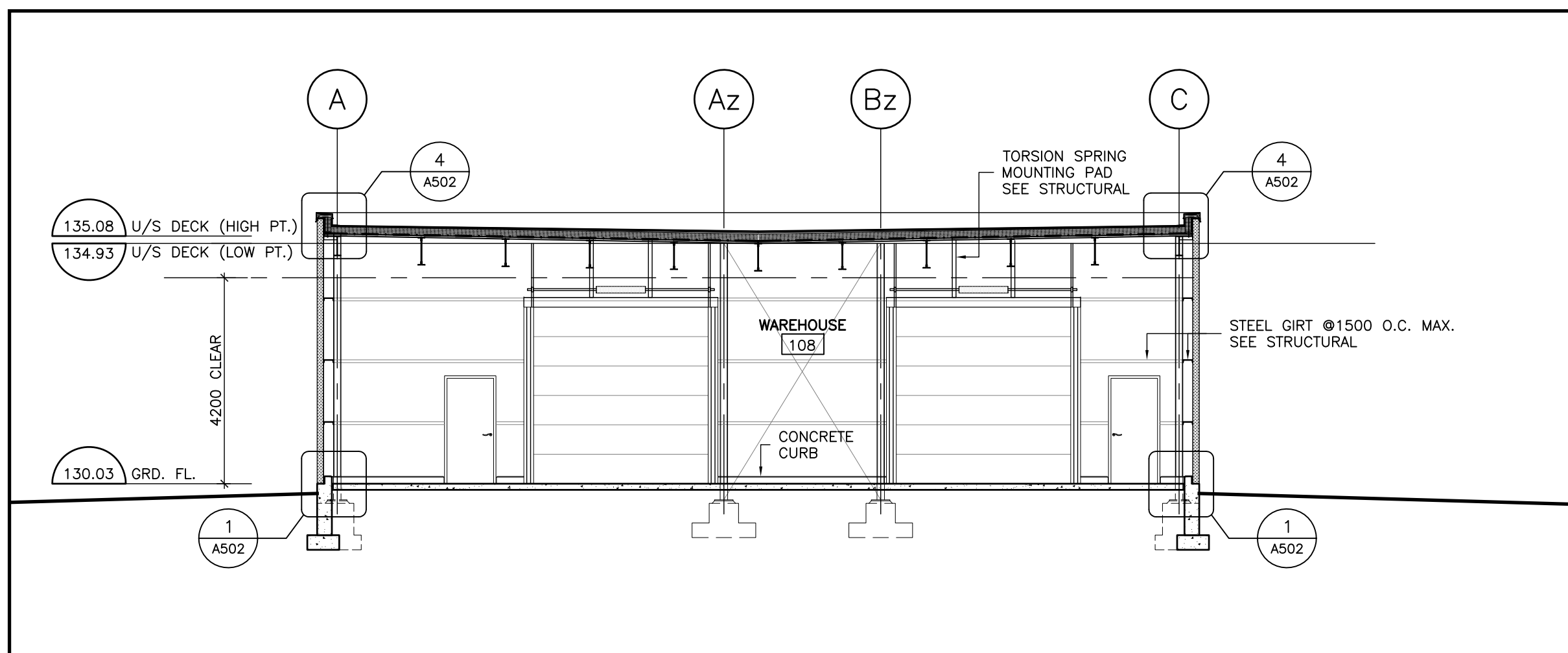

4 SECTION THROUGH WAREHOUSE  
1:100

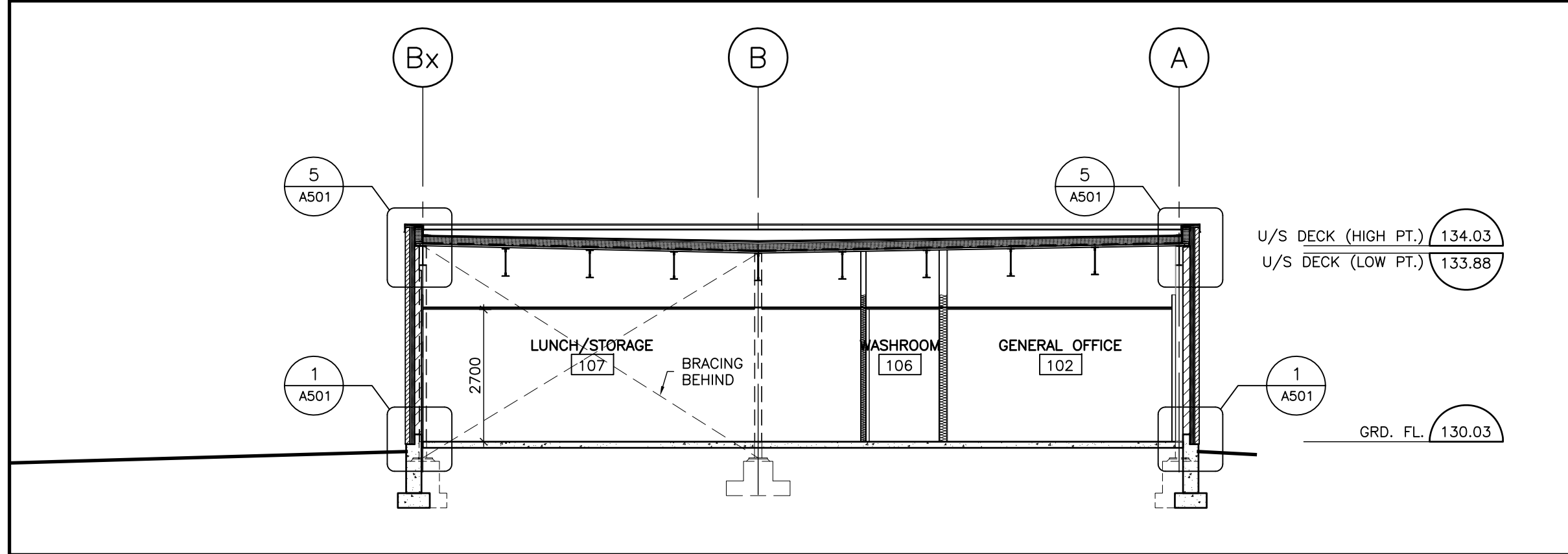

3 SECTION THROUGH LUNCH ROOM/OFFICE  
1:100

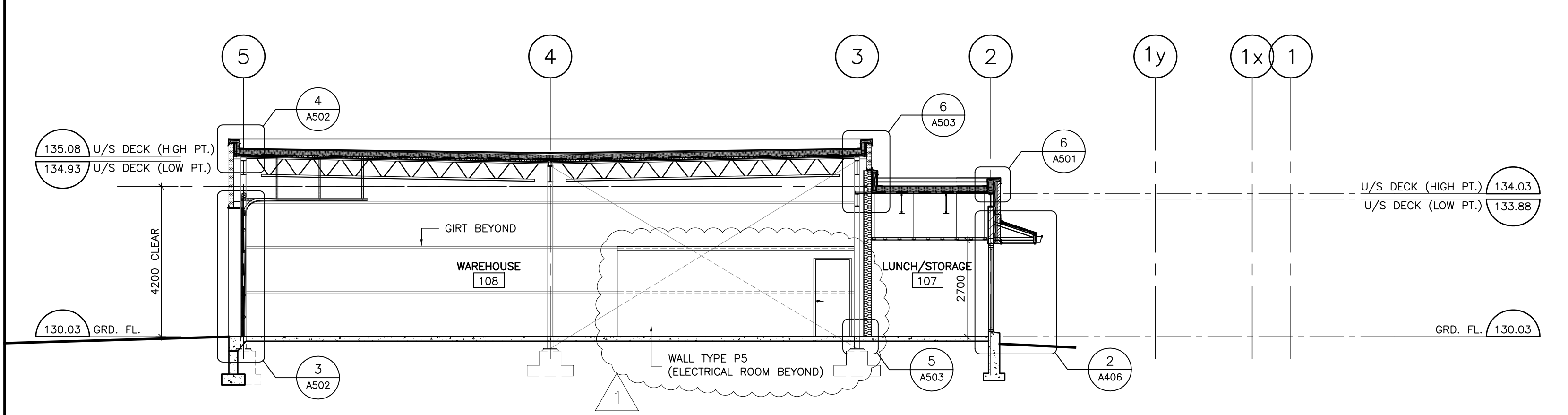

2 SECTION THROUGH WAREHOUSE/LUNCH ROOM  
1:100

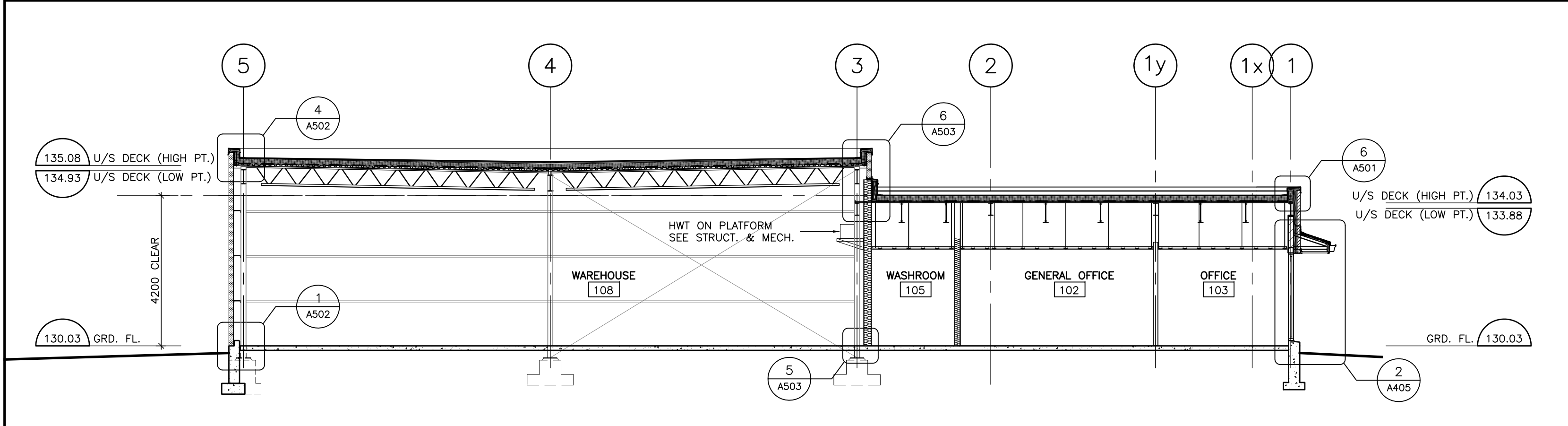

1 SECTION THROUGH WAREHOUSE/OFFICE  
1:100

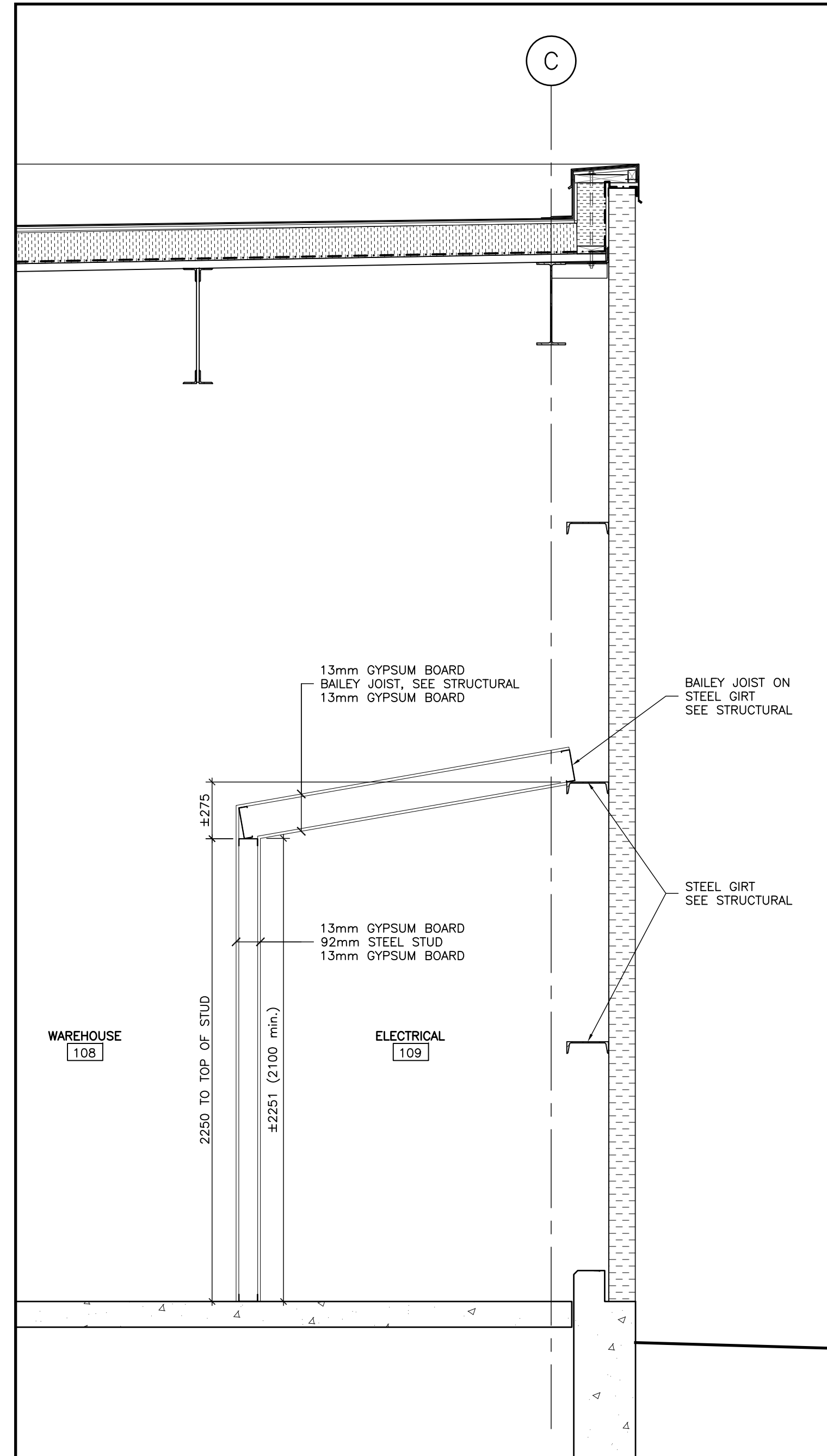

5 SECTION THROUGH WAREHOUSE/ELECTRICAL ROOM  
1:20

Owner  
S. ACTON HOLDINGS LTD.  
905 338 9253

Drawing Title  
SECTIONS

Project Title  
NEW WAREHOUSE

1340 HEINE COURT BURLINGTON

Donald J. Caunter  
Architect Limited

40 St. Clair Ave. East, Suite 302, Toronto, ON M4T 1M9 (416) 922-2040

Approved	DJC	Checked	DJC	Drawn By	WT
Scale	AS NOTED	Date	2015-03-16	File No.	116903

Drawing Number	A-301	Revision Number	R1
----------------	-------	-----------------	----