

SITE PLAN  
SCALE 1:200

NOTE:  
POLE BASE TO BE SET BACK 1.4M FROM BACK OF CURB TO CORNER OF BASE (TYPICAL)

Symbol	Qty	Label	Arrangement	Total Lamp Lumens	MF	Description
□	3	ZL-1-HSS	SINGLE	N.A.	0.300	ZL-B1-Z-48-IN-4-A-HSS
○	4	W2	SINGLE	N.A.	0.300	SM-2-HEP-CM-DE
○	2	W3	SINGLE	N.A.	0.300	SM-2-HEP-CM-DE
○	9	D1	SINGLE	N.A.	0.300	16-0835U-G2+1600HM-CL

ESTIMATED LOAD	42 KW
LIGHTING & POWER	42 KW
OWNER'S EQUIPMENT	100 KW
<b>TOTAL</b>	<b>142 KW</b>

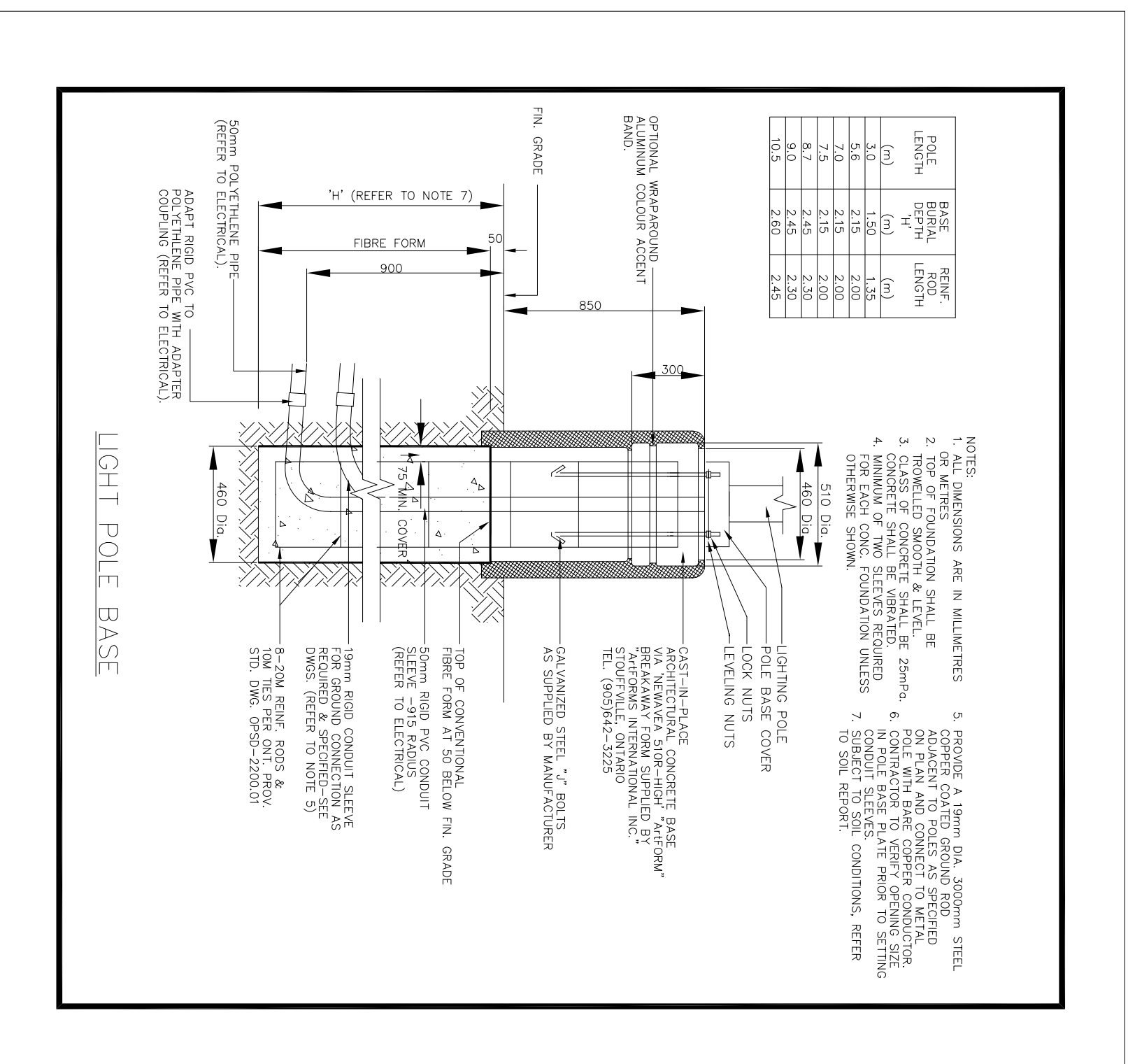
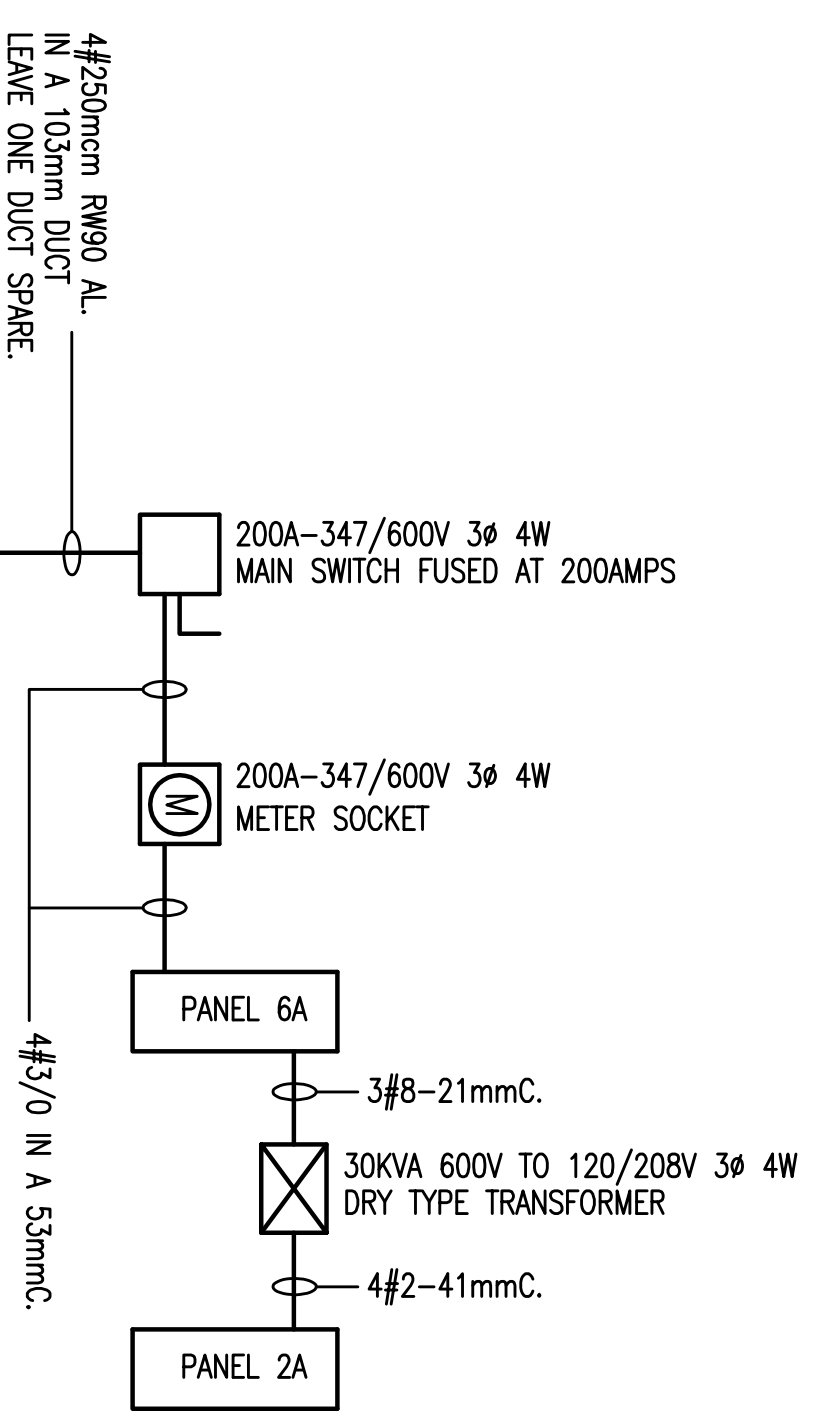
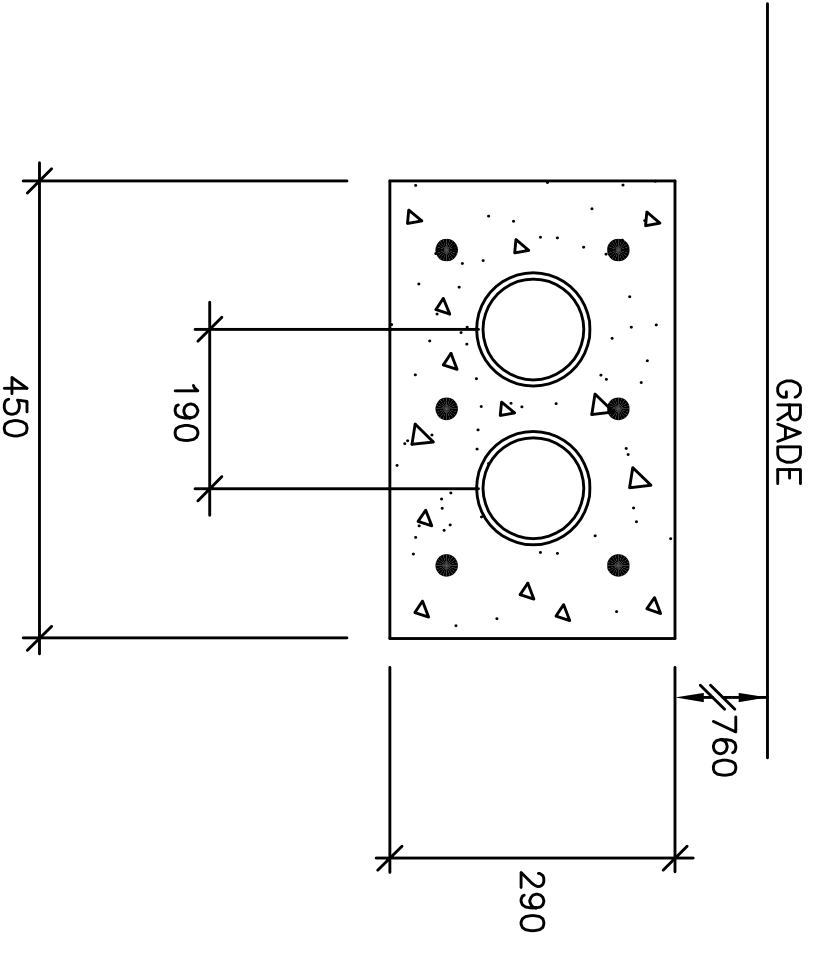

The contractor shall check all dimensions and other data from this set and report any discrepancies to the architect before proceeding. Do not scale drawing.

1	ISSUED FOR S.P.A.	2015-06-10
2	RE-ISSUED FOR S.P.A.	2015-09-17
3	ISSUED FOR PERMITS	2016-02-29
4	ISSUED FOR TENDER	2016-05-11
5	ISSUED FOR CONSTRUCTION	2016-06-22
6	RE-ISSUED FOR PERMITS	2016-09-05

NO. REVISIONS

1	REV. AS PER BURLINGTON HYDRO	2015-09-05
2	SERVICES RENEGED	2015-09-25
3	RENEGED TO SUIT HYDRO	2015-10-07

Owner: S. ACTON HOLDINGS LTD.

Project Title: NEW WAREHOUSE

1340 HEINE COURT, BURLINGTON

Drawn By: K.B.

Checked: J.P.

Date: JUNE 2015

Scale: 1:200

Revision Number: E-1

Copyright JUN 2015

APRISTAR ENGINEERING  
Division of 1041540 Ontario Limited  
20 West Beaver Creek Road Unit #118  
Canada, L4B-3K1  
Tel: (905) 882-0725  
Fax: (905) 882-0725

LICENSED PROFESSIONAL ENGINEER  
C.A. BALIM  
FEB. 29/18  
PROVINCE OF ONTARIO

CONSTRUCTION NORTH