

The contractor shall check all dimensions and other data from the job and report any discrepancies to the architects before proceeding. Do not scale drawing.

1	ISSUED FOR SPA - 1	2015-06-10
2	ISSUED FOR SPA - 2	2015-08-14
3	ISSUED FOR BUILDING PERMIT	2016-03-02

NO.	REVISIONS	DATE

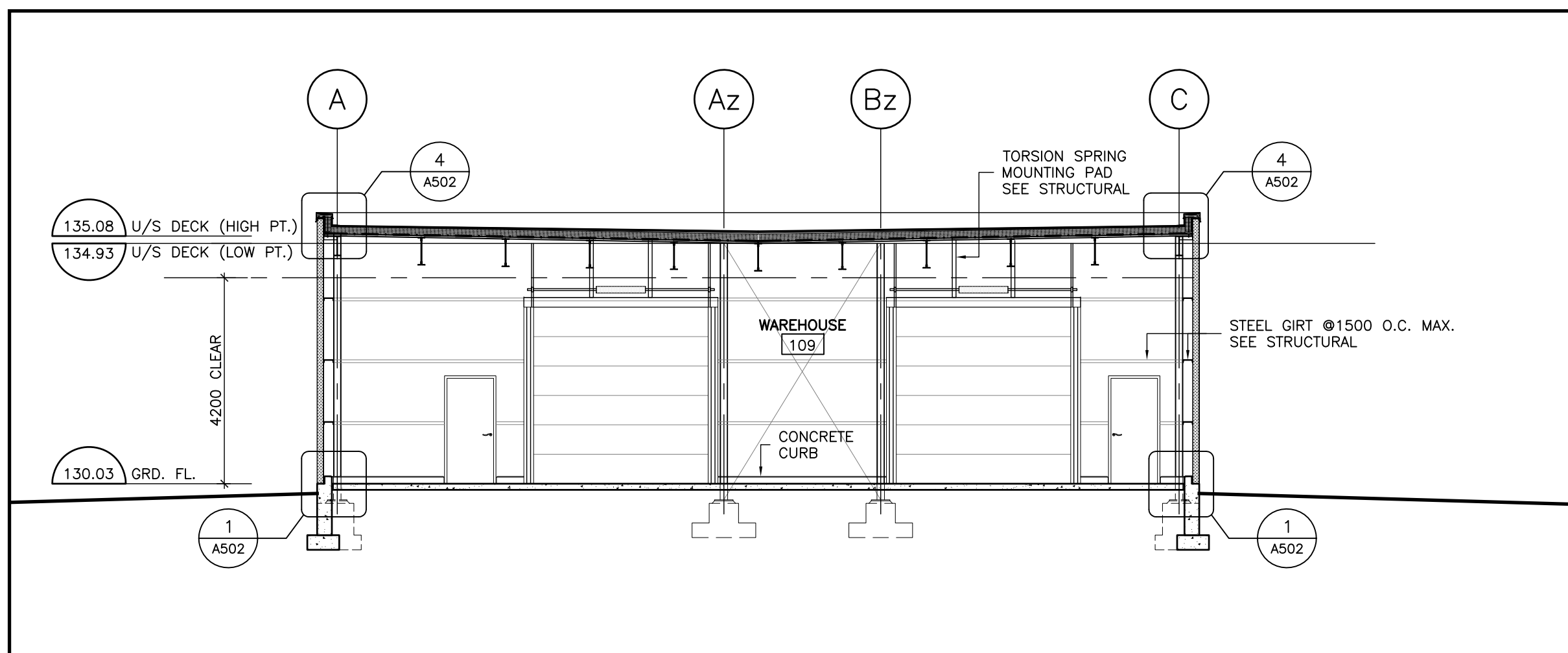

4 SECTION THROUGH WAREHOUSE  
1:100

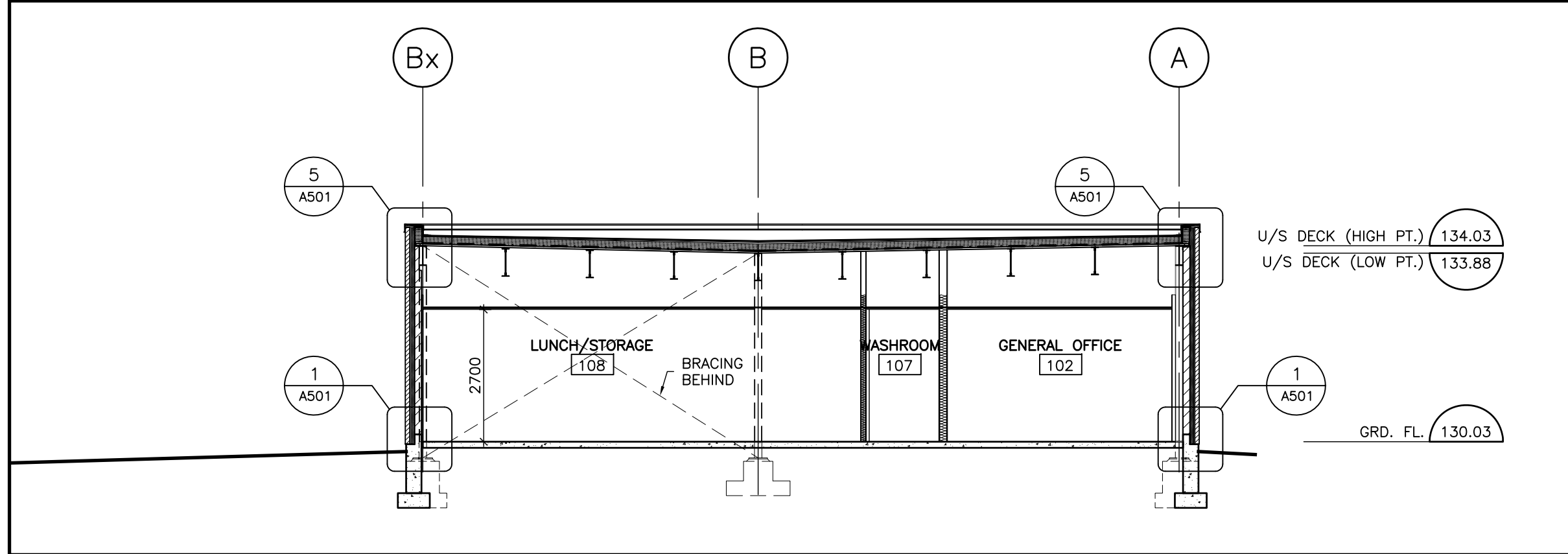

3 SECTION THROUGH LUNCH ROOM/OFFICE  
1:100

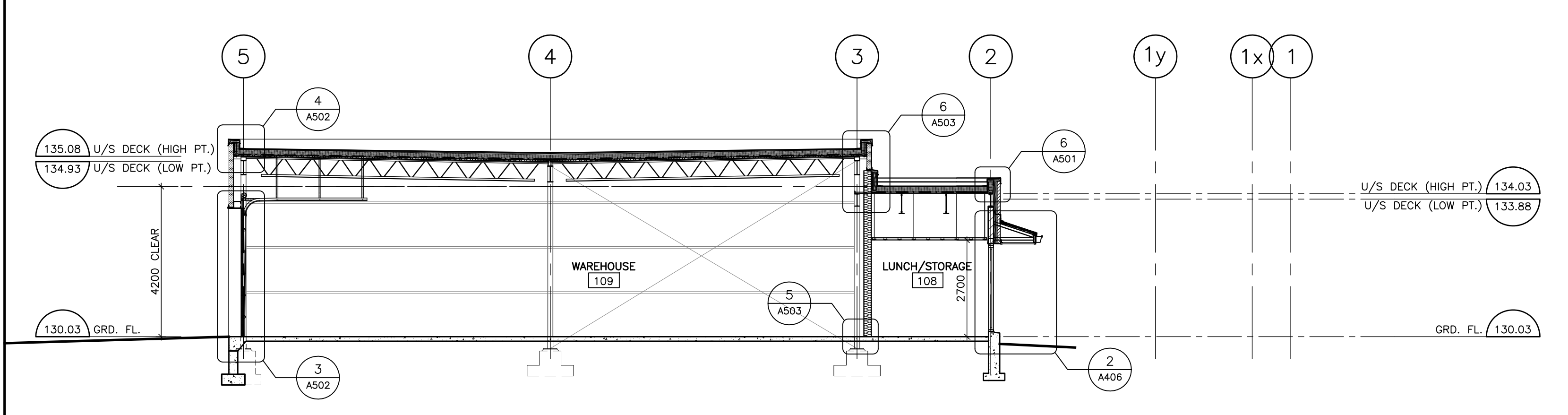

2 SECTION THROUGH WAREHOUSE/LUNCH ROOM  
1:100

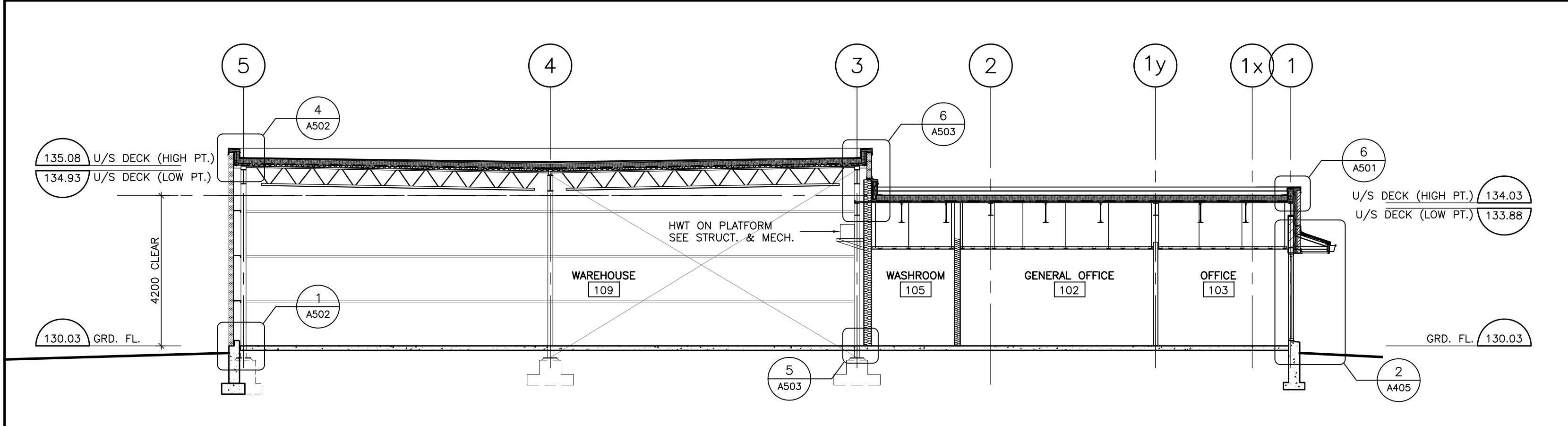

1 SECTION THROUGH WAREHOUSE/OFFICE  
1:100

Owner  
S. ACTON HOLDINGS LTD.  
905 338 9253

Drawing Title  
SECTIONS

Project Title  
NEW WAREHOUSE

1340 HEINE COURT BURLINGTON



**Donald J. Caunter**  
Architect Limited

40 St. Clair Ave. East, Suite 302, Toronto, ON M4T 1M9 (416) 922-2040

Approved	Checked	DC	Drawn By	WT	
Scale	AS NOTED	Date	2015-03-16	File No.	116903
Drawing Number	A-301			Revision Number	