

The contractor shall check all annotations and other data from this set and report any discrepancies to the architect before proceeding. Do not scale drawing.		
1	ISSUED FOR PERMITS	2016-02-29
2	ISSUED FOR TENDER	2016-05-11
NO.	REVISIONS	DATE

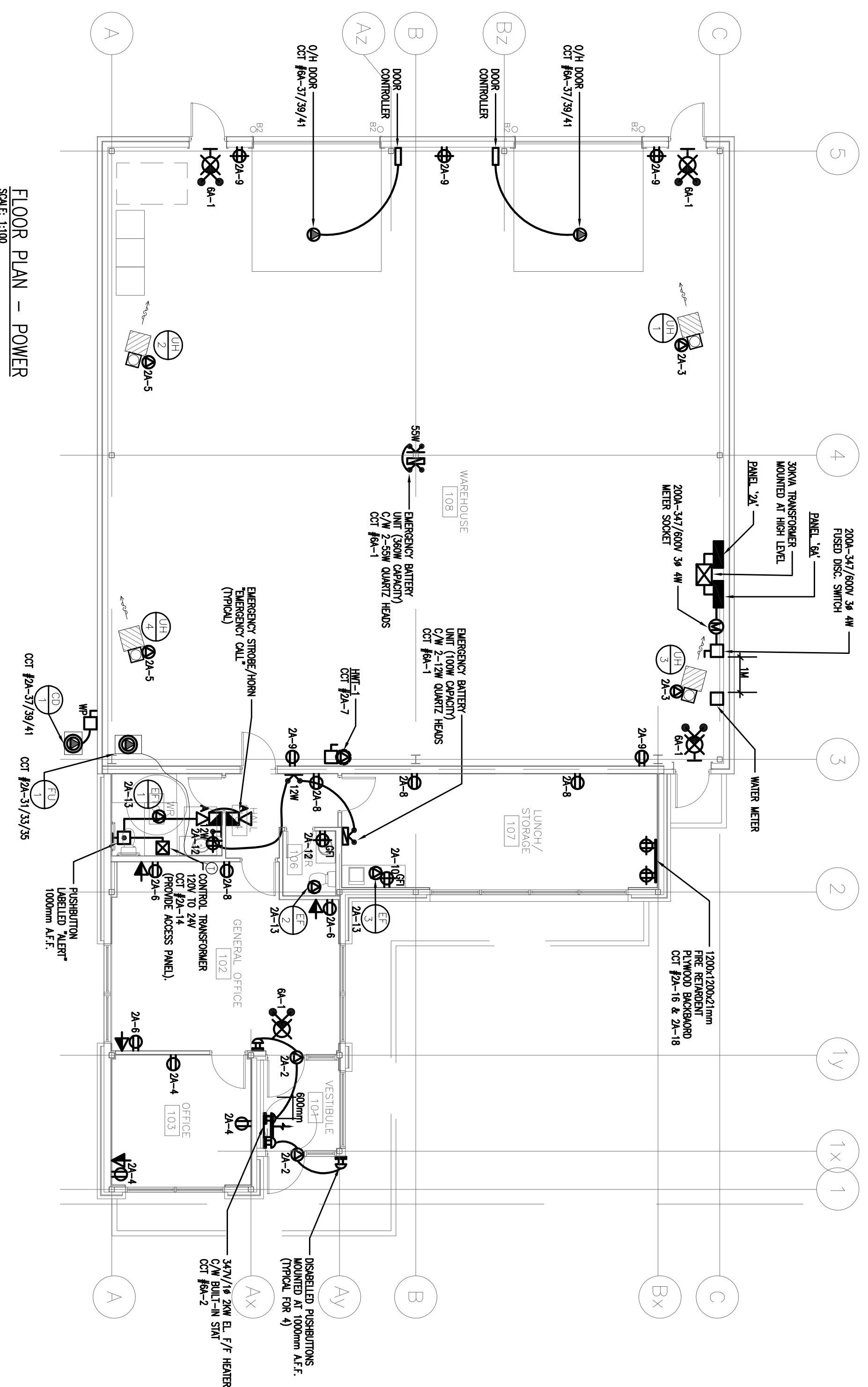

FLOOR PLAN - POWER  
SCALE: 1:100

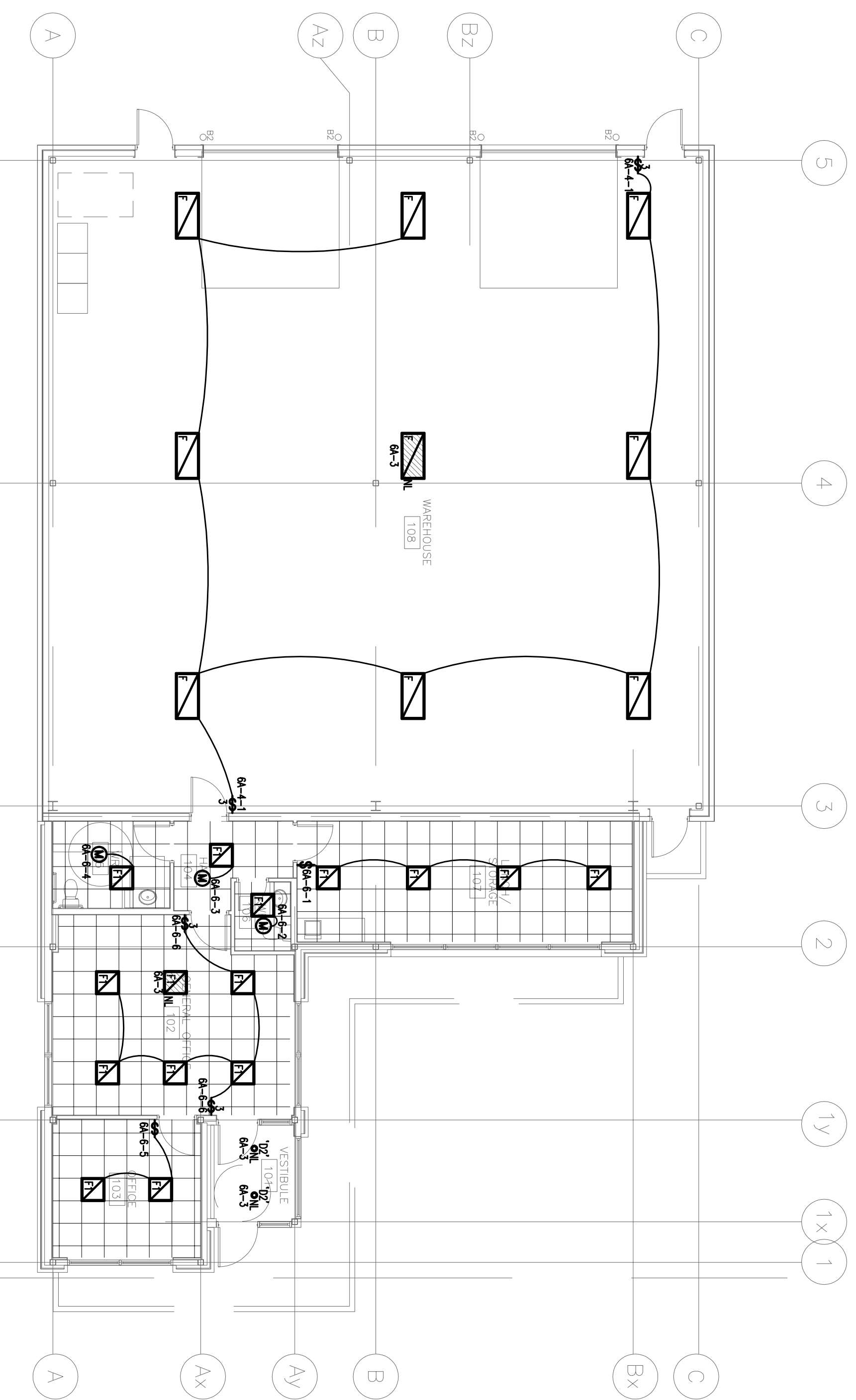

FLOOR PLAN - LIGHTING  
SCALE: 1:100

**FIGURE SCHEDULE:**

- T02 RECESSED FLUORESCENT POT LIGHT C/W 1-40W T11 LAMPS & ELECTRONIC BALLAST
- T03 MAXI-LUM C/W HMI-CO-900L-3YF-40-6K-HH-601-CL-WH
- T04 HIGH BAY SUSPENDED FLUORESCENT POT LIGHT C/W 4-55W T5HO LAMPS & INSTANT START BALLAST
- T05 VISIONERING OUT F180D-4-48-T5HO-54-N-3YF-WH
- T06 RECESSED 2X2 FLUORESCENT POT LIGHT FOR 1-BAY CEILING C/W 2-17W T8 LAMPS & ELECTRONIC BALLAST
- T07 VISIONERING OUT F180D 2X2 2L-217 S 18 EL 50W

Owner  
S. ACTON HOLDINGS LTD.

Drawn by TBL  
FLOOR PLANS  
LIGHTING & POWER

Project Title  
NEW WAREHOUSE

1340 HEINE COURT BURLINGTON

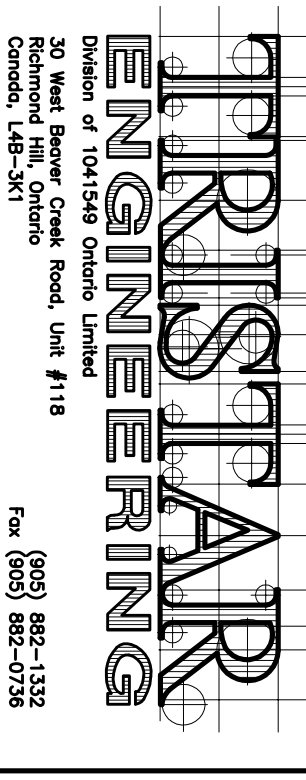
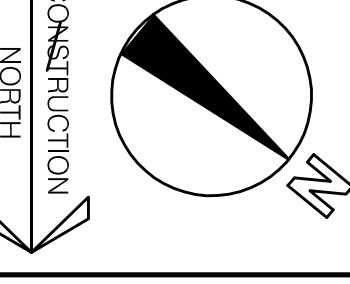

Approved	Checked	Drawn by	Date
J.P.	J.P.	K.B.	DEC. 2015
Scale	1:100	Revision Number	2015-097
Drawing Number	E-3		